

February 12, 2019

Mr. James Meredith
District Engineer
Maryland Department of Transportation
660 West Road
Salisbury, Maryland 21801

RE: State of Maryland Property Adjacent to the American Legion

Dear Mr. Meredith:

The Commissioners of Cambridge, Maryland are supportive of the American Legion's request to have the corner parcel of state property adjacent to their building turned over to them for a nominal price. The parcel is currently being utilized by the American Legion for parking and their leadership wants to replace the lot surface with a new, permeable parking surface. The parcel has no value to any other party because it is adjacent to the Route 50 highway and current city zoning requirements for setbacks render the lot undevelopable. Please assist the American Legion in obtaining this parcel.

Thank you for your time and consideration.

Sincerely,

Victoria Jackson-Stanley
Mayor

FRANK #74

SECY No.	LIBER	R.D.
1	U14'40	
2	U17'41	
3	500'15	
4	R=245	CHD 312
5	UGD'10	
FEE SIMPLI OR C SHOWN THIS		

CURVE DATA
OF RIGHT OF WAY
U.S. ROUTE 50
 $\Delta = 10^{\circ}34'03.7"$
 $D_c = 00^{\circ}57'10.4"$
 $R = 550000$
 $T = 554.05$
 $L = 1106.51$
 $E = 25.60$

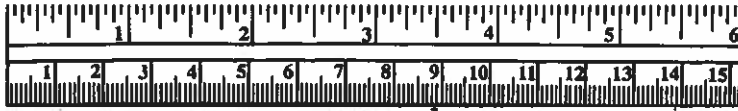
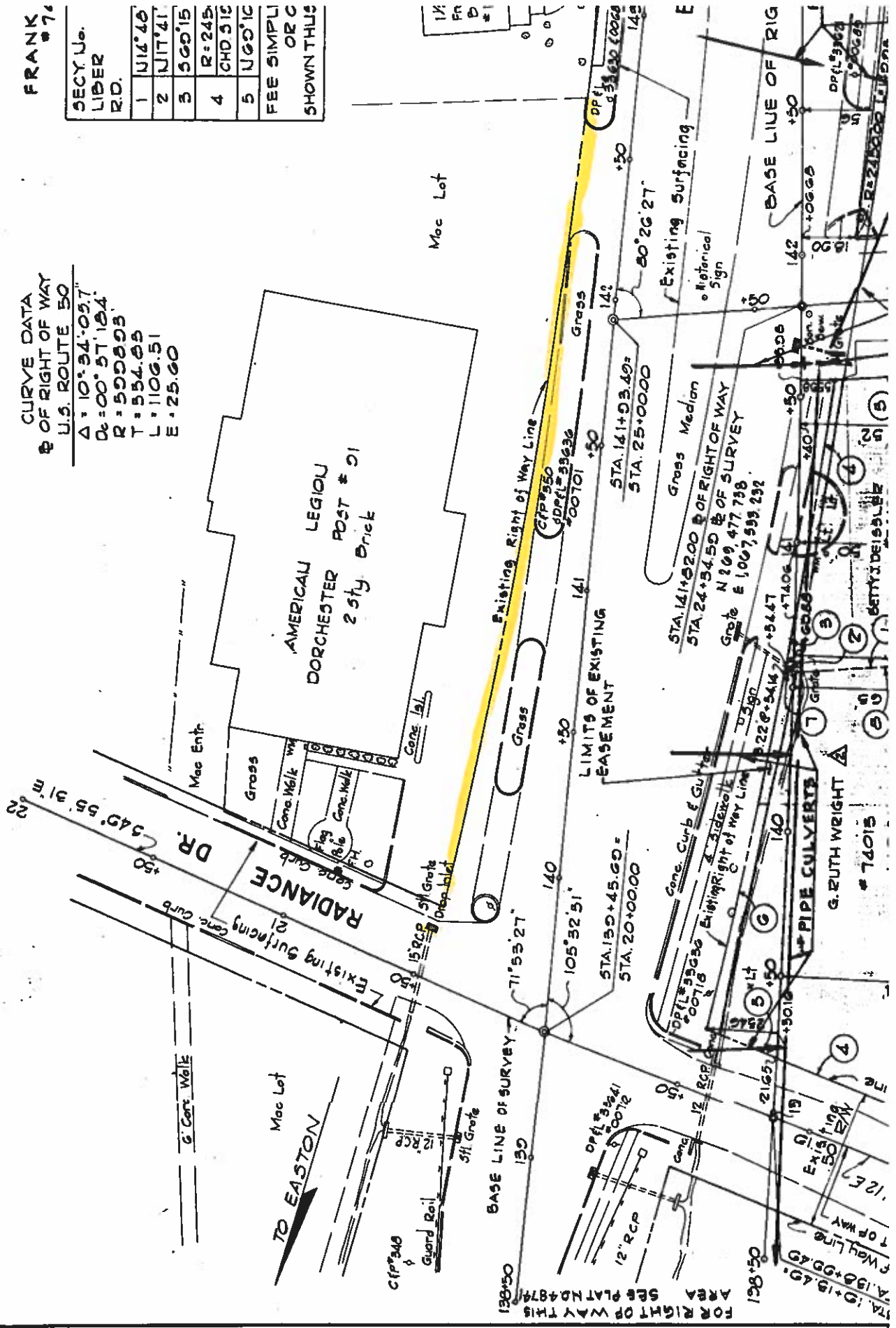

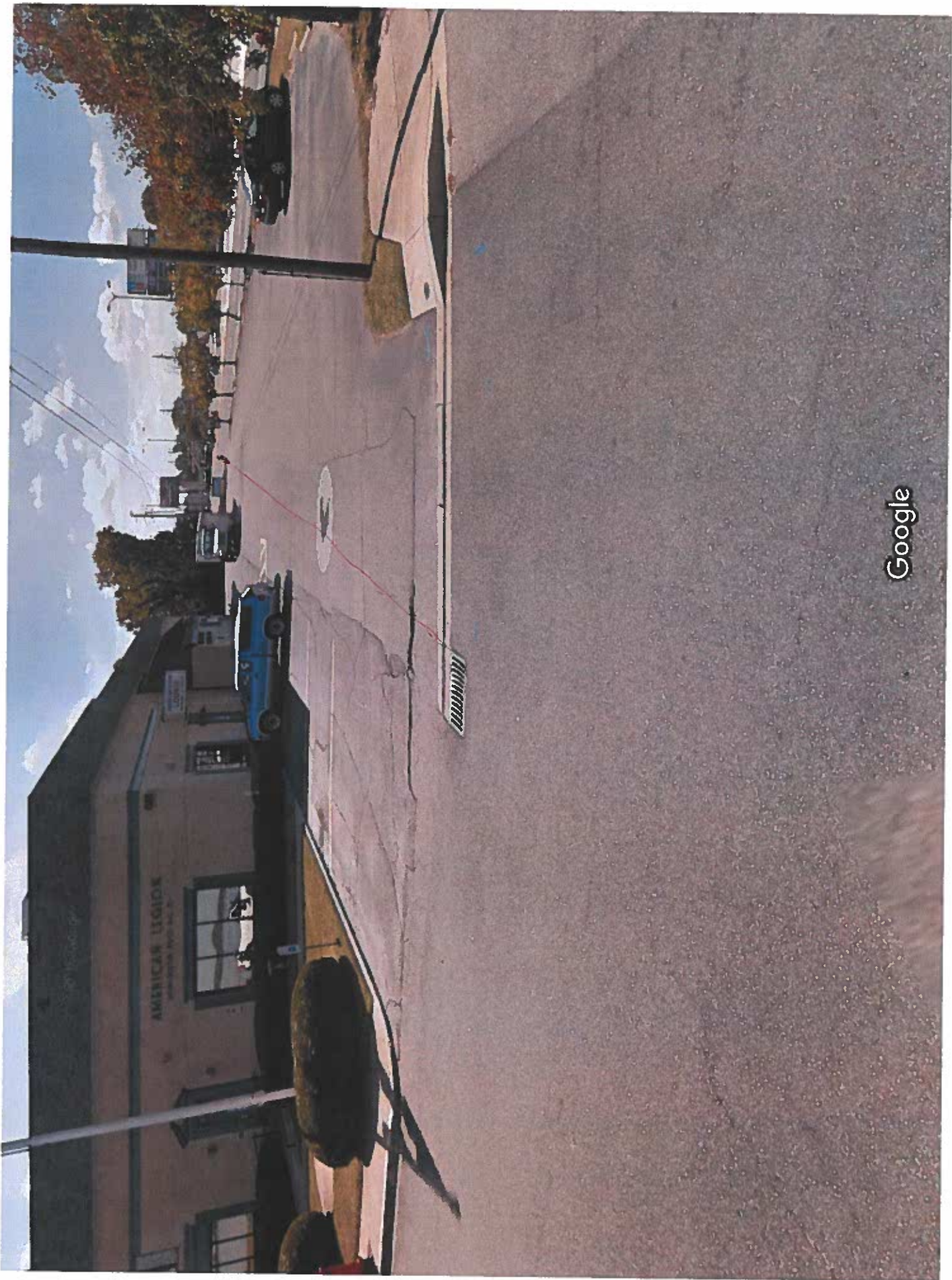

Google